

THIS PLAT IS NOT A SUBDIVISION
AS DEFINED BY THE GREENVILLE
COUNTY SUBDIVISION REGULATIONS.

5/11/81 *F. J. Arlino*
Chairman, Secretary, or Director of
DON R. WALDROP
Planning.
Greenville County Planning Commission

MICROFILMED

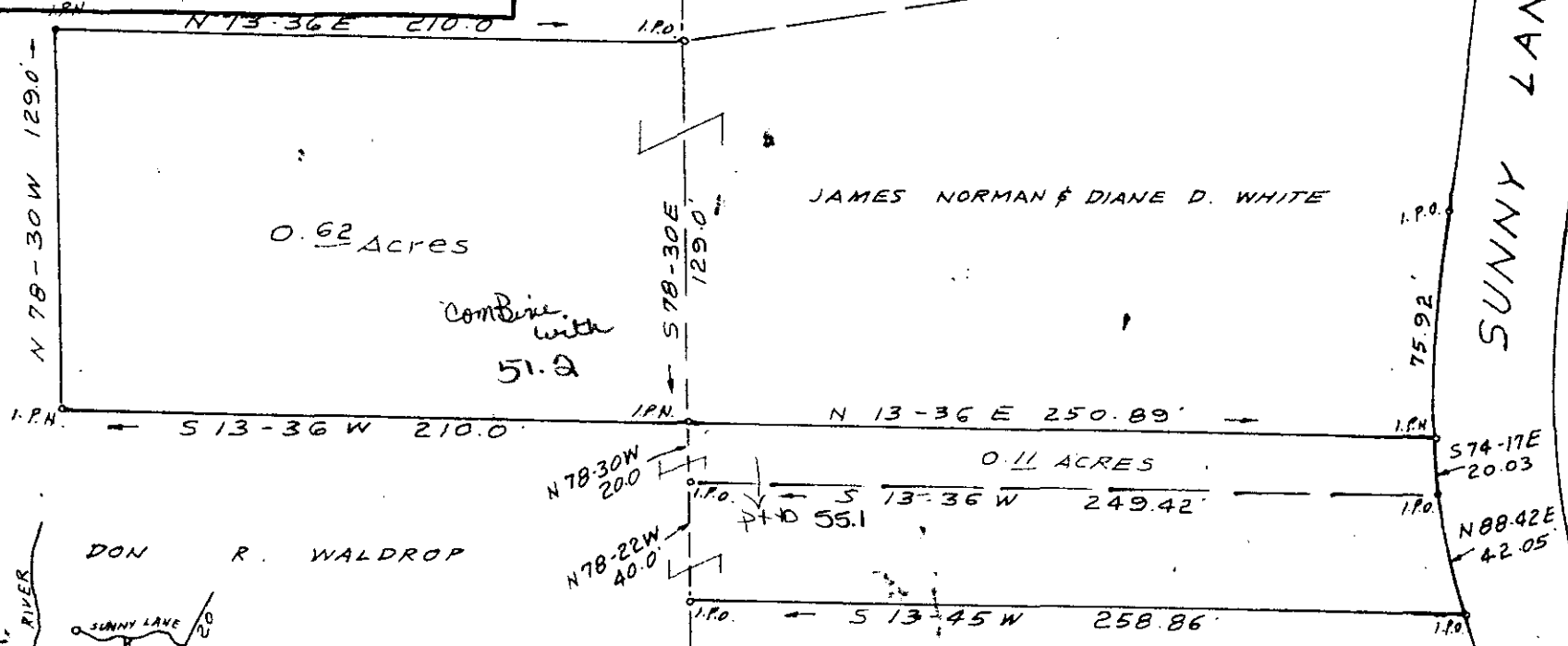

JAMES NORMAN & DIANE D. WHITE

DON R. WALDROP

LUNELL HALL

31360

8-0-64 ✓

SURVEY FOR
DON R. WALDROP

NEAR PIEDMONT-GREENVILLE CO. S.C.

SCALE 1" = 60' MAR 30, 1981

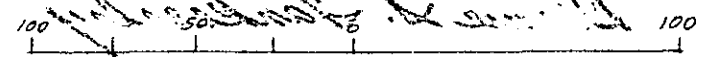

FILED
GREENVILLE CO. S.C.

MAY 11 11 32 AM '81

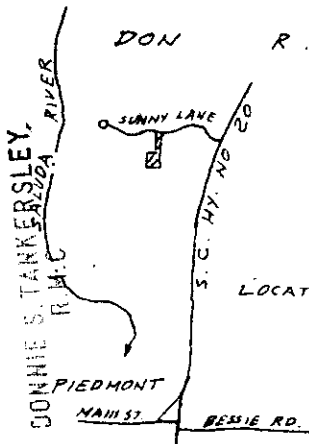

I CERTIFY THAT THE RATIO OF PRECISION
OF THE FIELD SURVEY IS 1/10,000 AND
AREA WAS COMPUTED BY DMD METHOD.



F.B. B-81

C.O. Riddle - P.L.S. #1347

MAY 11 1981

300 8 10471801